



## Restaurant Planning Sheet

We are going to a restaurant on:  
(List Day, Date and Time.)

The name of the restaurant is:

The address is:

I will drink:

I will eat:

I need to bring this much money: \$



## Restaurant Schedule 1 / ☒ Check Box When Done



☐ Walk in the restaurant.



☐ Tell the hostess how many people are in the group.



☐ Follow hostess to the table.



## Restaurant Schedule 2 / ☒ Check Box When Done



- ☐ Sit down in a seat at the table.



- ☐ When asked for your food and drink order, provide server your selection.



- ☐ Go to bathroom to wash hands.





## Restaurant Schedule 3 / ☒ Check Box When Done



☐ Eat.

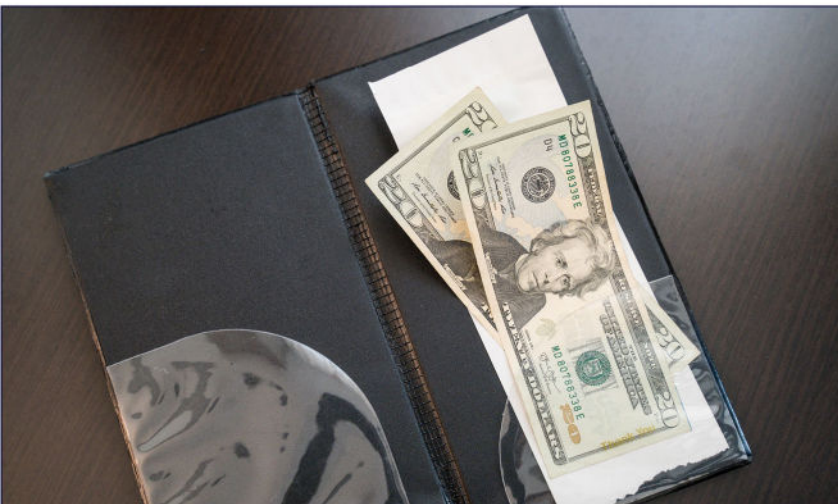

☐ Pay the bill.



☐ Leave the restaurant.



## Take-Away Restaurant Schedule 1 /



Check Box When Done



☐ Walk in the restaurant.



☐ Stand in line.



☐ Look at the menu and decide what to order.





## Take-Away Restaurant Schedule 2 / ☒ Check Box When Done

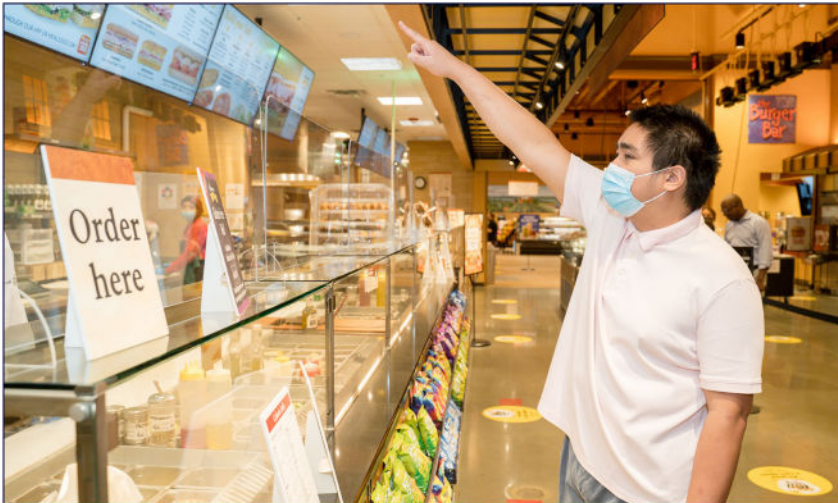

- ☐ Tell the server what you'd like to eat.



- ☐ Wait while the server puts together your food.



- ☐ Take the prepared food from the server.



## Take-Away Restaurant Schedule 3 /



Check Box When Done



- ☐ Move to the register and pay for your meal.

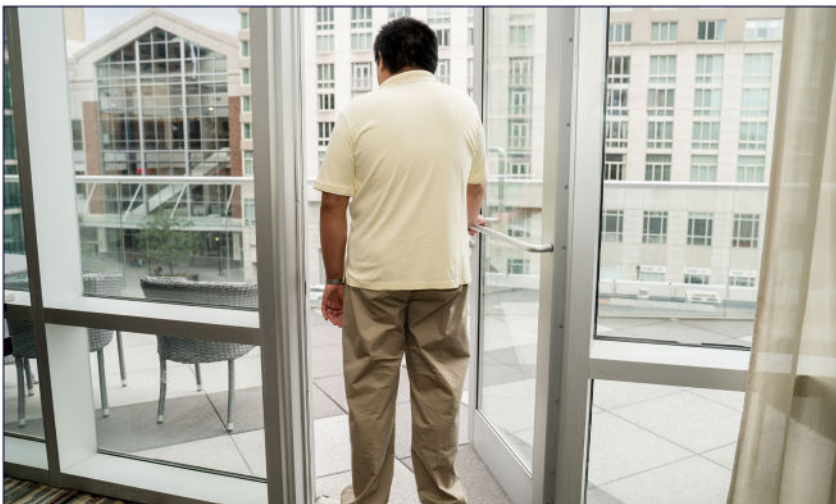

- ☐ Leave the restaurant.

Notes:

# PACKING LIST



Restaurant

☐ Schedule

☐ Phone

☐ Wallet

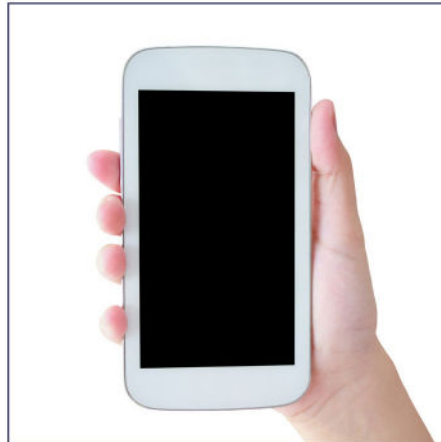
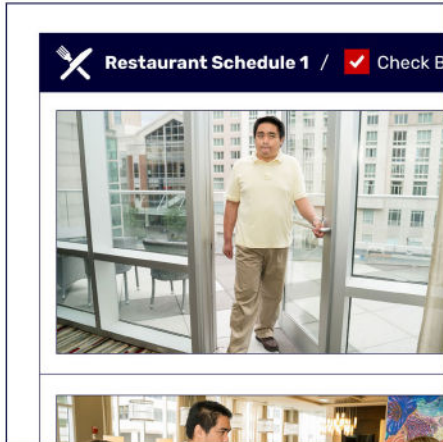

☐ Keys

☐ Emergency Information Card



	
<b>Emergency Information Card</b>	
Name: _____	
Birthday: _____	Medical Conditions: _____
Address: _____	
Emergency Contact & Phone #: _____	Allergies: _____



# RULES Restaurant

Wash hands before eating.



Use a napkin to wipe face and hands.



Pay the bill before leaving the restaurant.



# IF/THEN SCENARIOS

**IF** they are out of what I want to eat ...

**THEN** I order my 2nd or 3rd choice.

Look at menu and point to something else.



**IF** I have a food allergy ...

**THEN** ask if that ingredient is in the food you ordered.



**IF** the music is loud or people are talking loudly ...

**THEN** put on headphones or music.



# IF/THEN SCENARIOS

**IF** someone asks if everything is ok ...

**THEN** I nod my head **OR**  
make a hand gesture.



**IF** someone asks me a question ...

**THEN** I can shake my head no or  
shrug my shoulders.

I can answer if it is a *factual* question  
(e.g. time, weather).

